



“Red Meat Specialists”

DAYS
WHITEFACE

39TH ANNUAL SALE



Friday, October 7th, 2011 – On the property

Ewes 11.30am – Stud Rams 12.30pm, Flock Rams to follow

POLL DORSET • WHITE SUFFOLK • SUFFOLK



4% REBATE TO OUTSIDE AGENTS



For further information, catalogues and accommodation, contact selling agents:

ELDERS

Gary Douglas (Bordertown)
Mobile: 0417 854 471
Ross Milne
Mobile: 0408 057 558
Laryn Gogel (Keith)
Mobile: 0408 638 781
Tom Penna (Adelaide)
Mobile: 0428 854 708

LANDMARK

Graeme Hampel (Bordertown)
Mobile: 0408 838 292
Malcolm Scroop (Adelaide)
Mobile: 0428 838 363
Gordon Wood (Murray Bridge)
Mobile: 0408 813 215

SPENCE DIX & CO.

Jono Spence (Keith)
Mobile: 0427 084 951
Rodney Dix (Keith)
Mobile: 0429 818 490
Brendon Geary (Bordertown)
Mobile: 0408 829 858
Luke Schrieber (Tintinara)
Mobile: 0429 817 274

Sheep available for inspection any time by appointment prior to the sale

Poll Dorset & Suffolk

Allendale Studs Pty Ltd
Alastair: (08) 8752 1194,
Mobile: 0429 782 711,
Email: ajday@activ8.net.au
www.allendalestuds.com

White Suffolk +

Maternal Composites
Days Whiteface Pty Ltd
Lachy: (08) 8752 1630,
Mobile: 0428 521 630,
Email: lday@dayswhiteface.com.au
www.dayswhiteface.com.au

All Breeds

Graham: (08) 8752 2554,
Facsimile: (08) 8752 0455,

SALE DETAILS

Sale commences 11.30 am with Stud Ewes
Stud Ram Sale commences 12.30pm
with Flock Rams to follow

148 Poll Dorsets - 14 Stud Rams, 24 Stud Ewes, 110 Flock Rams

192 White Suffolks - 16 Stud Rams, 36 Stud Ewes, 140 Flock Rams

71 Suffolks - 13 Stud Rams, 28 Stud Ewes, 30 Flock Rams

20 Maternal Composites - 20 Flock Rams

Sale to be held on the property

8km South of Bordertown on the Naracoorte Road (At Days Whiteface)

Free delivery to Keith, Naracoorte, Penola, Mount Gambier and Hamilton

Ovine Brucellosis Accredited Flock No. 2 & 1266 • Ovine Johnes Accredited MN3 Vaccinated S49 & S402

Light luncheon provided.



Post sale refreshments supplied by



TIPS TO REMEMBER ABOUT LAMBPLAN EBV'S:

1. For most commercial operations, BETTER GROWTH is vital. Rams must have + ve EBV's for weight.
2. The importance of Fat and Muscle EBV's depends on how the lambs will be sold and at what weight
 - for trade lambs sold in saleyards, Fat and Muscle not so important.
 - for heavier lambs sold via Value-based Marketing (contacts, grids etc), Fat and Muscle are very important.
3. Indexes are a guide – you must help the buyer or talk to your ram supplier to get the right EBV's
4. Every 1kg EBV for weight is worth 0.25-0.33kg extra carcase weight: \$125-\$150 extra over the life of a ram.
5. The 3 T's – Teeth, Testicles and Toes
Rams must have sound mouths, 2 functional, firm testicles and 4 clean, strong feet and toes



TRAITS THAT DEFINE THE VALUE OF TERMINAL SIRES

The skills in selecting terminal sires for lamb production is to identify those sires that have desirable genes that produce lambs with high growth rate, low fat (lean) and better carcass conformation. At present, we cannot directly measure the genes of an animal. LAMBPLAN can however provide an estimate of the value of a sire's genes by looking at his own performance for certain traits and that of his relatives. This estimate is called an Estimate Breeding Value (EBV). For terminal sires there are three main traits to concentrate on these being:

1. Post weaning weight (PWWT) – describe the animal's genetic merit growth rate. A positive EBV means the animal's progeny will be genetically faster growing. That is they reach market weight at an earlier age.
2. Post weaning fat (PFAT) – describe the value of each animal's genes for fat depth at constant weight – a negative EBV means that an animal's progeny will be genetically leaner animal.
3. Post weaning eye muscle depth (PEMD) – describe the value of each animal's genes for eye muscle depth at constant weight – a positive EBV means a genetically thicker-muscled animal, and one that will have slightly more of its lean tissue in higher-priced cuts.





Ken Gardner 0418 682 075

Merial Australia

ken.gardner@merial.com

<http://au.merial.com/>

ALLENDALE/DAYS WHITEFACE FLOCK RAMS

Fit, Fertile and Functional

110 Poll Dorset 110

140 White Suffolk 140

30 Suffolk 30

20 Maternal Composites 20

CATALOGUE AVAILABLE MID/LATE SEPTEMBER
CONTAINING MORE INFORMATION THAN EVER BEFORE

(Birth date, Birth type eg: Twin, Sire and Lambplan figures. PWWT, PFAT, PEMD and Carcase Plus Index)

FOR CATALOGUES SEE CONTACTS INSIDE FRONT COVER



4% REBATE TO OUTSIDE AGENTS



LEENALA

118/08

Purchased for \$10,000 with Paxton. Sire of 4
Stud Rams and 6 Stud Ewes in this
years catalogue.

HISTORY OF ALLENDALE POLL DORSET STUD

In October 1938 the late Mr Allen E. Day founded the Allendale Dorset Horn Stud. The Dorset Horn Stud had regular infusions of top sires mainly from the famous 'Newbold' and 'Balmoral' Studs.

In 1956 the extremely influential Valma Sire A11/54 was loaned by Mr L. A. Stuart Valmont' Whitemore, Tasmania, to commence the Allendale Poll Dorset flock. This great breeding ram was joined to 45 specially selected Allendale Dorset Horn ewes and this was the nucleus of the Poll Dorset Stud.

During the next three years all the Dorset Horn ewes were transferred to the Poll Dorset Stud. Six rams have been introduced from Valma, one from Kismet, one from Marylebone and three rams were loaned to the Stud by Marylebone for the 1972-73 mating.

Allendale has exhibited with great success at the Adelaide, Melbourne and Perth Shows and sales have been made to all states in Australia and New Zealand. A highlight of Allendale's show successes is that at the leading Poll Dorset Show in the Commonwealth (Melbourne

Royal) Allendale has exhibited the Champion Ram in 1970 and 1972 and the Champion Rams in 1968 and 1969 were by an Allendale sire. Quality Dorset Horn Ewes have been introduced from New Devon, Glen Devon, Balmoral, Deepfields, Lindsbury, Marylebone, Mandagery Park, Loddonlea and Kingswood Park Studs. In 1976 Valma W200/75 (twin) was purchased in partnership with Yaralla for \$3,400 and in 1978 Elouera Matchmaker was purchased for \$5,200.

In 1986 Terringle 'Goliath' by Arnage Kiwi (imp. NZ) was purchased in partnership for \$11,500. His commercial qualities are valuable. In 1989 Ashban Quarter Master was purchased in partnership for \$21,000. Selected ewes are purchased from time to time and at the Malkay Dispersal in 1980 18 ewes were added to the flock.

The Stud's aim is to breed Poll Dorsets showing true 'Dorset' type and quality, firm fleshing, length, good hindquarter development and general soundness. As an additional selection and marketing tool Lambplan testing was commenced in 1989.

MEMO OF POLL DORSET STUD SIRES

Leenala 118/08	Purchased for \$10,000. Breeding very well.
Allendale Blackjack 21/08	Long grandson of Ohio 169/02.
Allendale 175/08	Clean son of Clarendon 270/05.
Allendale 34/09	Long correct ram used as a ram lamb.
Wyndamah 661/07	Early maturing, clean ram purchase for \$6,250
Wyndamah 45/07	Long, strong headed ram purchased for \$5,000
Valma 576/07	Muscular AI ram. Sold for \$10,000
Allendale 324/05	Extremely long & growthy ram by Ohio 169/02
Allendale 212/06	Clean, muscular son of Rannoch Z288
Allendale 197/06	Long, tall son of Rannoch Z288
Derrynock 359/06	Muscular Ram
Valma A420	Purchased for \$14,500
Clarendon 270/05	Consistent sire purchased @ M.R.S.
Allendale 324/05	Son of Ohio 169/02
Rannoch 2288/04	Son of Lochaire 696/00
Allendale 452/04	Son of A116/03. High Growth
Allendale 267/04	Son of Adelong Crusader
Allendale 229/05	Son of Valma Y52/03
Valma 52.03	Winner performance class M.R.S. 04
Ohio 169/02	New Zealand Sire - well muscled.
Lochaire 276/03	New Zealand Sire - long bodied

Windermere 356/01	New Zealand Sire - long and deep
Allendale 227/03	Hillcroft Farms 350 son
Kurralea 404/02	Son of Claronden 65/98. Champion A.R.S.2003
Adelong 'Crusader' 465/01	N.Z. Sire High Lambplan growth
Allendale 164/02	Son of A.262/97, Excellent muscle
Hillcroft Farms 350/01	Son of 'Five Star'. Extremely Consistent breeding ram.
Geredan 288/01	Outcross Sire used by AI.
Penrise 'Cruiser'	Grandson of Dongadilling 12/94. Purchased for \$15,000.
Allendale 'Admirer'	Son of Adelong 44.
Kurralea '5 Star' 211/98	High Performance/Show champion used by AI.
Adelong 44/95	NZ Sire breeding exceptionally well.
Windermere 218/96	NZ Sire used by AI. 2 sons in sale.
Allendale 262/97	Son of Dongadilling 12/94. 2 full brothers used in stud.
Dongadilling 12/94 (twin)	Champion Wagin Woolarama (WA) 1995. Purchased in partnership with 'Kurralea' for 2nd top Aust. price in 1995 of \$7,400.
Dongadilling 28/94	By Lochaire (imp. NZ) purchased in partnership with 'Kurralea' & Renrut Stud.



Allendale Lucky Edition 369/08

(Sire - Dorie 52/05)

Allendale Lucky Edition 369/08 is the
sire of 4 Stud Rams and 5 Stud Ewes.

HISTORY OF ALLENDALE SUFFOLK STUD

The 'Allendale' Suffolk Stud was founded in 1931, when the late Mr Allen E. Day purchased top quality ewes at the dispersal of Mr H. C. Wright (Flock 35), Northfield S.A. and a further draft of ewes were secured from Buckland Park, Virginia S.A. These ewes were all rich in blood of the imported sires 'Brookhall Bismark' (imp.) and 'Risby Tory' (imp.).

The ram 'Liberty Hall Monarch' was purchased from the well known Liberty Hall Stud of the late Mr J. T. Murray, Woodside and it was this sire that revolutionised the modern Suffolk bred today at 'Allendale'. In 1937 the late Mr W. J. Dawkins selected 'Kirton New John' (imp.) and in 1952 Mr W. S. Martin selected 'Benacre Gomet' (imp.) for the Allendale Stud. Both rams have had great influence. In 1961 a ram and 20 ewes were selected from the 'Pembry' Stud and they have proved to be a valuable outcross.

In 1971 a Stonehaven ram was loaned to the Stud and in 1978 a Stonehaven ram was purchased. Further drafts of ewes were purchased from Stonehaven in 1985 and at the 'Dispersal' in 1991. In 1990 Pamellen 'Western' was purchased for \$5,000.

The 'Allendale' Stud has shown with outstanding success at the Adelaide, Melbourne, Sydney and Perth Royal Shows. 'Allendale' has exported Suffolk sheep to South Africa, India, South America, and great numbers to New Zealand. In addition a large clientele has been established in all states of the Commonwealth which proves the Allendale Suffolks are renowned for quality, carcase conformation and outstanding flesh qualities. As an additional selection and marketing tool we use Lambplan testing.

MEMO OF SUFFOLK STUD SIRES

Allendale Lucky Edition 369/08	Top Show Ram by Dorie 52	Allendale 'Royal Edition' 1258/99	by Toi-Puke S114/92 (NZ).
Allendale 416/08	Son of Waimotu 1010	Punchbowl 401//95 (imp. NZ)	Used by AI. Sons have sold to \$6,700 NZ. As a 4 year old weighed 162kg.
Allendale 267/07	Champion Ram Hamilton and Melbourne 2008. Son of Waimotu 1010	Toi-Puke S114/92	NZ Sire. High eye muscle scanning sheep in NZ.
Allendale 204/07	Champion ram R.A.S feature. Sold for \$8,000 to Jeff and David McCallum. By Waimotu 1010/03	Allendale 654/95	By Punchbowl Prince. 2nd Adelaide & Melbourne Royals 1996. Sons sold to \$2,500.
Allendale 191/07	1st prize pair at major shows in 2008. By Dorie 52	Allendale 659/95	By Toi-Puke S101/92 whose Sons sold to Australian auction record price of \$10,750. 1st Adelaide & Champion Melbourne Royal 1996. Sired Champion Ram Melbourne Royal 2000.
Brooklands 38/06	N.Z. Ram breeding consistently.	Punchbowl 'Prince' 39/91(twin) (NZ)	Allbreeds (meat) Champion Ram Hogget Class Christchurch Royal Show 1992. Weighted 130kgs at 14 ^{1/2} mths. Semen purchased in 1994.
Allendale 10/06	Son of Coleford 429. Champion Ram @ Hamilton Sheepvention, Adelaide & Melbourne Royals.	Toi-Puke S101/92 (twin) (NZ).	Highly successful NZ breeding ram. Semen purchased in 1994. Sons sold to \$2,500.
Dorie 52/05	N.Z. Ram breeding progeny with style, structure & muscle.	Kinmel 373/92	By Aorere 27/87 (imp. NZ). From a Kinmel Ewe by Scotsburn K37/83 (imp. NZ). Ranked No.1 Lambplan 1996.
Waimotu 1010/03	N.Z. Sire. 2nd all breeds Southern Lamb trial. Breeding heavy sheep with muscle.	Allendale 'Special Leader' 960/84	Champion Adelaide & Melbourne Royal Shows 1985. By Allendale 'Special Edition'.
Allendale 1927/05	By a1543/02. Big, long ram.	Allendale 'Revised Edition' 795/83	Champion Adelaide & Melbourne Royal Shows 1984 and Supreme Champion Melbourne Royal Show 1984, 1/2 share sold to Whitehead Bros. for \$10,000.
Allendale 2064/05	By Dorie A62/03.	Allendale 'Special Edition' 555/82 (tw)	Champion Adelaide Royal Show 1983. By 1383/75. Sire of Champion Rams Adelaide & Melbourne Shows 1985 and 1986.
Allendale 2015/05	Son of Coleford 429/00		
Coleford 429/00	New Zealand Sire - High Lambplan growth		
Dorie A62/03	New Zealand Sire - Correct and heavy boned		
Allendale 1543/02	Son of A659/95. Champion & Res. Interbreed & Melb. Royals 2003		
Allendale 1579/02	Son of Waterton 4865. Very long ram		
Allendale 'Limited Edition' 1527/01	Son of 'Royal Edition' from a ewe that has produced 6 stud rams.		
Allendale 'Knockout' 1422/00	By Punchbowl 401/95 (NZ).		
Waterton 486 S	NZ sire by Beechbank 124/93		

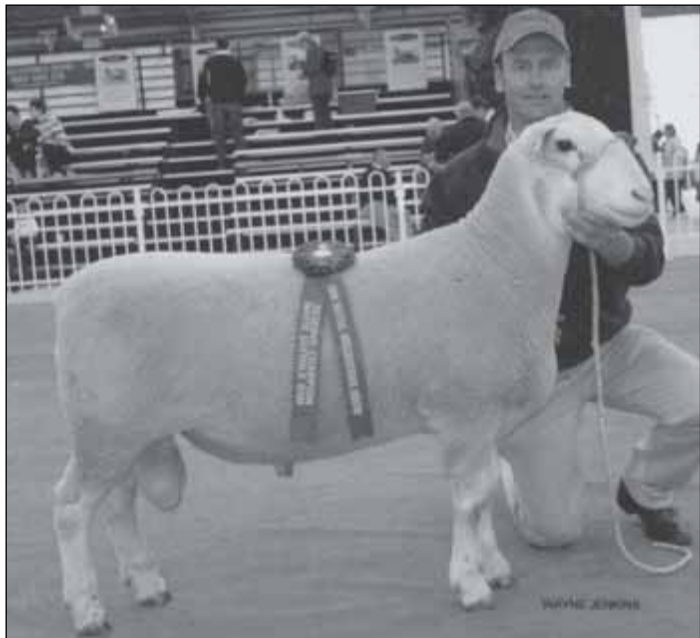

ALLENDALE D311/08

Sire: Allendale B351/06

Sire of Dam: Wyndamah 2111/2

Reserve Champion Ram, Melbourne
Royal 2009. Twin brother sold for \$9,500
to Maroola. Full brother sold for \$9000 to
Koonwarra. Used extensively.
Sire of 5 Stud Rams and 14 Stud Ewes.

DAYS WHITE SUFFOLK STUD - Flock No 736

Founded in 2009 with the transfer of White Suffolks from the Allendale Stud. The Allendale Stud was commenced in 1984 using the best Suffolk and Poll Dorset genetics available at that time. Over the years these infusions have continued along with the introduction of the best high performing White Suffolk genetics available. Stuctually sound, high performance genetics will be the aim of Days White Suffolks.

MEMO OF WHITE SUFFOLK STUD SIRES

Allendale 080001	Son of Triggervale 250	Allendale A31/05	Son of Wyndamah 2221
Illoura 090255	Record priced ram lamb selling for \$26,000.	Allendale A382/05	Son of "Fair Dinkum" Sold for \$10,000
Detpa Grove 080066	Sold for \$18,000. Impressive eye muscle EBV.	Anden 257/04	Purchased for \$24,000
Leith 080116	Used in CRC project. Outcross genetics.	Leith 4/03	Clean Tasmanian ram
Days 090003	Full brother to 311. Sold for \$9,000 to Koonwarra.	Allendale A224/05	Son of Anden 83. Breeding well.
Days 090255	Son of Triggervale 449. Sold to Jeff McCallum for \$6,000.	Mount Ronan 56/04	Used by AI
		Allendale Z123/04	Son of 'Federation'. Sold for \$11,500
Allendale D311/08	Son of 351. Reserve Champion Ram, Melbourne Royal 2009. Twin brother sold for \$9,500 to Maroola.	Anden 83	Used by AI - High Lambplan figures
Detpa Grove "Distinction"	High profile sire used by AI.	Detpa Grove 'Fair Dinkum'	Purchased for \$35,000. Adelaide Champion 2003
Allendale B351/06	Son of Allendale A224. Champion Melbourne 2007. 17 sons sold to \$9,500 and averaged \$4,400.	Wyndamah 02 2111	Thick, muscular ram
	At our 2010 sale 50 flock rams sired by 351 averaged \$1,126.	Allendale W108/01	Son of 'Phantom'. Sold for \$5,000 to S. Milne & P. Clothier.
	Son of Farrer 74		Adelaide & Melbourne Champion. Used by AI.
Wollumbool 1537/06	Low birthweight, high growth ram used in CRC flock.	Detpa Grove 'Prestige' 343/01	Sold for \$12,000. Son of 'Blue Felt'.
Triggervale 250/06	Son of Anden 257/04. Sold for \$8,000 to A Hurst.	Allendale 'Federation' V051/00	Purchased for \$4,750. Son of Burwood "Titan".
Allendale B279/06	Son of Anden 83 with high indexes	Illoura 249/00	Purchased for \$5,000 at 5 months, breeding outstanding progeny
Triggervale 449/05		Fingerpost 'Phantom' R168/00	By A. 'Bluey' M218/96. Champion Melbourne Royal 1999. Sons sold to \$12,000.
		Allendale 'Blue Felt' P229/98	

MEMO OF WHITE SUFFOLK STUD SIRES

Anden 2187/98	Purchased Melbourne Royal 1999. 2nd in milk tooth class.	Allendale B49/86 (twin)	By Allendale Craig A26/85. Sons have sold to \$4,250. 4th central Progeny test (SA) 1991.
Wingamin 'Shadow' 887/96	Champion Adelaide Royal Show 1997. 1/2 share purchased for \$5,000.	Allendale B46/86 (twin)	By Allendale Craig A26/85. Sons have sold to \$3,000.
Allendale 'Bluey' M218/96 (twin)	By J119/93 from an Adelaide Champion ewe. Sired Champion Ram Melbourne Royal Show 1999. Sons sold to \$3,700.	Allendale Craig A26/85	By Allendale 'Revised Edition'. Sons have sold to \$4,250.
Allendale 'Brigadier' L296/95 (twin)	1st Melbourne Royal Show 1996. By 'Combat' from an Adelaide & Melbourne Champion Ewe.	Suffolk	Allendale 'Revised Edition', Allendale 'Special Edition', Allendale 'Special Leader' & Allendale 654/95, A 'Royal Edition', A204/07.
Penrise 'Tristar' 50/93	Champion Ram Melbourne Royal Show 1994. 1/2 share purchased for \$13,000.	Poll Dorset	Allendale 183/83, Allendale 213/84, Allendale 7/84 (twin), Terringle 'Goliath', Ashbank 'Quarter Master', Allendale 'Vision', Allendale 95/87, Dongadilling 12/94
Allendale 'Combat' H232/92	By Galaxy Park 440/90 from a ewe by Elouera 'Director' 129/88 (twin). Sons have sold to \$3,700.		Windemere 218, Adelong 44, Kurralea 'Five Star', Penrise 'Cruiser' Ulandi Park 94/00, Hillcroft Farms 350/01, Allendale 224/01.
Galaxy Park 440/90	1st and Reserve Champion Adelaide Royal Show 1991. Purchased for \$3,000.		Ohio 169/02, Valma 52/03.
Elouera 'Director' 129/88 (twin)	Purchased privately for \$5,000.		

DAYS MATERNAL COMPOSITES FLOCK CM0017

2011 marks our first offering of Maternal Composite rams. We have endeavoured to combine the most suitable genetics to produce rams suitable to maintaining and progressing a self replacing flock. We have sourced these genetics from

- the existing Maternal Composite database

- the Merino (dual purpose) database
- and our White Suffolk flock.

Please contact Lachy on 0428 521 630 if you would like any further information.

13 STUD SUFFOLK RAMS 2010 DROP

LOT 1 **Tag** 613 **Date of Birth** 22/06/10



Sire	Brooklands 38/06			Dam	A 122/06			Sire of Dam	A 1543/02	
Pwwt	9.6	Pfat	-1.0	Pemd	-0.7	C+	142.40	Lamb20/2	105.7	

Purchaser/Price.....

LOT 2 **Tag** 600 (tw) **Date of Birth** 21/06/10



Sire	Doric 52/05			Dam	A 1721/03			Sire of Dam	Waterton 486 S	
Pwwt	9.8	Pfat	-0.9	Pemd	0.1	C+	153.40	Lamb20/20	107.1	

Twin to Lot 6. A 1721 Dam of Stud Sire 10/06 and Stud Ram at \$2000. 1st pairs Hamilton.

Purchaser/Price.....

LOT 3 **Tag** 660 **Date of Birth** 11/07/10



Sire	A 416/08			Dam	A 1382/00			Sire of Dam	A 659/95	
Pwwt	10.0	Pfat	-1.0	Pemd	0.2	C+	155.80	Lamb20/20	107.04	

1st pairs at Hamilton.

Purchaser/Price.....

LOT 4 **Tag** 608 (tw) **Date of Birth** 23/06/10

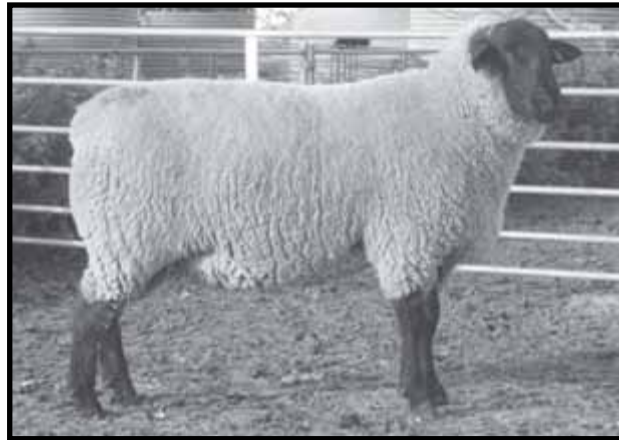

Sire	A 204/07			Dam	A 171/07			Sire of Dam	Dorie A 52/05
Pwwt	11.8	Pfat	-1.1	Pemd	0.5	C+	169.50	Lamb20/20	109.3

Purchaser/Price.....

LOT 5 **Tag** 603 **Date of Birth** 20/06/10



Sire	A 267/07			Dam	A 38/06			Sire of Dam	Coleford 429		
Pwwt	11.3	Pfat	-1.4	Pemd	-0.9	C+	152.50	Lamb20/20	107.0	Trade\$	

Purchaser/Price.....

LOT 6 **Tag** 599 (tw) **Date of Birth** 21/06/10

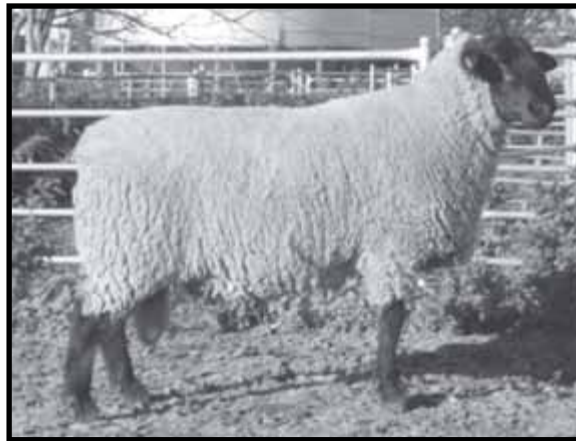

Sire	Dorie 52/05		Dam	A 1721/03		Sire of Dam	Waterton 486 S		
Pwwt	9.1	Pfat	-1.0	Pemd	-0.1	C+	149.10	Lamb20/20	106.50

Twin to Lot 2. A 1721 Dam of Stud Sire 10/06 and Stud Ram at \$2000

Purchaser/Price.....

LOT	TAG	DATE OF BIRTH	SIRE	DAM	SIRE OF DAM	PWWT	PFAT	PEMD	CARCASE PLUS	LAMB 20/20	PURCH. /PRICE
7	580 (tw)	22/06/10	A Lucky Edition	A 387/08	Brooklands 38/06	10.1	-1.2	-0.3	153.30	\$107.1
8	622 (tw) <i>A 1883 Dam of Stud ram @ \$2500.</i>	22/06/10	Dorie 52/05	A 1883/04	A 1543/02	9.9	-0.9	0.0	153.60	\$107.1
9	620 (tw)	21/06/10	A Lucky Edition	A 168/07	Waimotu 1010	11.5	-1.4	-0.4	159.00	\$107.8
10	669 (tw)	8/07/10	A 267/07	A 9/06	Dorie A62/05	9.7	-0.6	0.6	157.10	\$107.6
11	582 (tw) <i>Twin to Lot 13. A 1849 Dam of Stud Ram @ \$4500</i>	21/06/10	A Lucky Edition	A 1849/04	A 1579/02	10.5	-1.0	-0.2	154.00	\$107.2
12	604 (tw)	21/06/10	A 267/07	A 62/06	Dorie A62/05	10.5	-1.1	-0.2	154.70	\$107.3
13	583 (tw) <i>Twin to Lot 11. A 1849 Dam of Stud Ram @ \$4500</i>	21/06/10	A Lucky Edition	A 1849/04	A 1579/02	9.0	-1.2	-0.6	143.60	\$105.8

17 STUD WHITE SUFFOLK RAMS 2010 DROP

LOT 14 **Tag** 182 **Date of Birth** 20/06/10

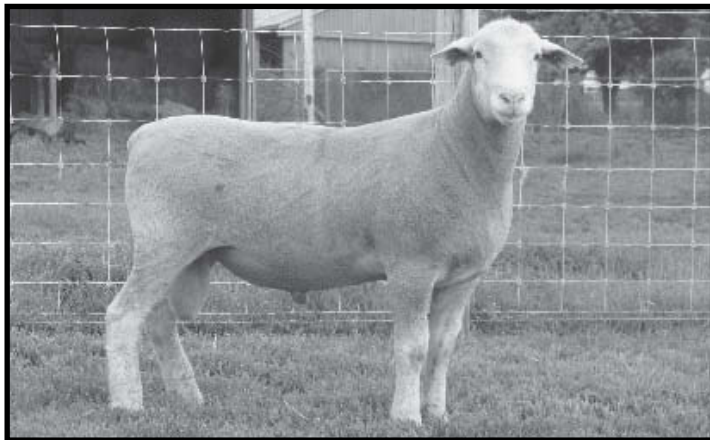

Sire	351	Dam	080130	Sire of Dam	Triggervale 449
Pwwt	14.3	Pfat	-1.0	Pemd	0.4 C+ 179.10 Lamb20/20 110.58

3RD Interbreed lamb production class Hamilton

Purchaser/Price.....

LOT 15 **Tag** 147 (tw) **Date of Birth** 17/06/10



Sire	DG 080066	Dam	050152	Sire of Dam	DG Fair Dinkum
Pwwt	12.6	Pfat	-0.4	Pemd	1.3 C+ 178.20 Lamb20/20 110.51

Used as ram lamb.

Purchaser/Price.....

LOT 16 **Tag** 343 (tw) **Date of Birth** 3/07/10

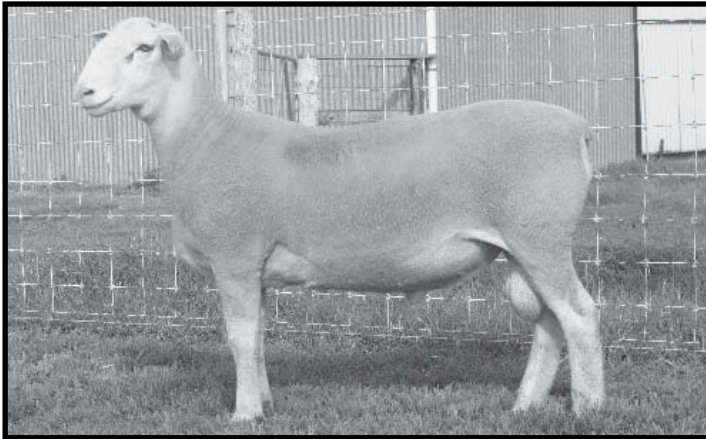

Sire	080001			Dam	060354			Sire of Dam	050224	
Pwwt	14.7	Pfat	-0.8	Pemd	-0.1	C+	176.2	Lamb20/20	110.19	

Purchaser/Price.....

LOT 17 **Tag** 380 **Date of Birth** 7/07/10



Sire	080311			Dam	020177			Sire of Dam	Fingerpost Phantom
Pwwt	10.4	Pfat	-0.5	Pemd	0.4	C+	158.50	Lamb20/20	107.83

Purchaser/Price.....

LOT 18 **Tag** 332 (tw) APP **Date of Birth** 02/07/10



Sire	351			Dam	050341			Sire of Dam	Wyndamah 022111	
Pwwt	11.1	Pfat	-0.4	Pemd	0.3	C+	161	Lamb20/20	108.16	

2ND Hamilton Sheepvention

Purchaser/Price.....

LOT 19 **Tag** 444 (trp) **Date of Birth** 9/08/10



Sire	080311			Dam	040399			Sire of Dam	030301	
Pwwt	11.3	Pfat	-0.4	Pemd	0.7	C+	166.4	Lamb20/20	108.88	

Purchaser/Price.....

LOT	TAG	DATE OF BIRTH	SIRE	DAM	SIRE OF DAM	PWWT	PFAT	PEMD	CARCASE PLUS	LAMB 20/20	PURCH. /PRICE
20	203	15/06/10	Leith 080116	060267	Anden 257	12.2	-0.4	0.3	166.2	\$108.90
21	283 (tw)	25/06/10	351	DG 080046	DG 070308	13.4	-1.1	0.4	177.1	\$110.32
22	313 (trp)	27/06/10	080311	060283	Anden 257	11.6	-0.3	0.3	163.8	\$108.55
23	83 (tw)	15/06/10	DG 080066	080084	351	12.9	-0.5	0.9	177.2	\$110.35
24	76 (tw)	15/06/10	080001	070268	050224	13.6	-0.8	0.2	174.6	\$109.99

LOT	TAG	DATE OF BIRTH	SIRE	DAM	SIRE OF DAM	PWWT	PFAT	PEMD	CARCASE PLUS	LAMB 20/20	PURCH. /PRICE
25	174 (tw)	19/06/10	080311	060048	DG Fair Dinkum	11.8	-0.4	0.2	163.61	\$108.49
26	58 (tw)	14/06/10	080311	080265	Accelerator 060729	11.5	-0.5	0.5	163.79	\$108.55
27	47 (tw) <i>Used as ram lamb</i>	14/06/10	Illoura 090255	050059	Leith 030004	12.5	-0.3	0.0	163.97	\$108.60
28	342	3/07/10	351	070219	Triggervale 449	13.1	-1.2	0.2	174	\$109.89
29	23 Twin	11/06/10	351	070154	Triggervale 449	13.8	-1.0	0.1	175.2	\$110.05
30	284	25/06/10	351	80309	Woolumbool 061537	13.3	-0.9	0.4	175.1	\$110.05

14 STUD POLL DORSET RAMS 2010 DROP

LOT 31 Tag 181 Date of Birth 16/05/10



Sire	Leenala 118/08	Dam	A 173/07	Sire of Dam	Rannoch Z288
Pwwt	13.4	Pfat	-1.4	Pemd	0.7 C+ 180.40 Lamb20/20 110.7

Purchaser/Price.....

LOT 32 Tag 68 (tw) Date of Birth 28/04/10



Sire	Leenala 118/08	Dam	A 31/08	Sire of Dam	A 452/04
Pwwt	14.4	Pfat	-1.3	Pemd	0.7 C+ 185.10 Lamb20/20 111.4

Purchaser/Price.....

LOT 33 Tag 326 (tw) Date of Birth 19/05/10



Sire	A 175/08			Dam	A 231/05			Sire of Dam	Valma 420/05
Pwwt	10.4	Pfat	-1.1	Pemd	0.3	C+	161.10	Lamb20/20	108.2

Purchaser/Price.....

LOT 34 Tag 89 (tw) Date of Birth 8/05/10



Sire	A Blackjack 21/08		Dam	A 120/06		Sire of Dam	A Rex 300	
Pwwt	11.8	Pfat -0.9	Pemd	1.1	C+	175.30	Lamb20/20	110.10

Purchaser/Price.....

LOT 35 Tag 10 (tw) Date of Birth 12/04/10



Sire	Ulandi Park 292/06		Dam	Wyndamah 329/05		Sire of Dam	Valma 180/03		
Pwwt	10.4	Pfat	-0.5	Pemd	1.7	C+	174.10	Lamb20/20	110.00

Purchaser/Price.....

LOT 36 Tag 160 (tw) Date of Birth 16/05/10



Sire	A Blackjack 21/08			Dam	A 392/05			Sire of Dam	A 227/03	
Pwwt	12.7	Pfat	-0.8	Pemd	1.0	C+	108.00	Lamb20/20	110.60	

Purchaser/Price.....

LOT	TAG	DATE OF BIRTH	SIRE	DAM	SIRE OF DAM	PWWT	PFAT	PEMD	CARCASE PLUS	LAMB 20/20	PURCH. /PRICE
37	174	12/05/10	Wyndamah 45/07	A 189/07	Rannoch Z288	12.6	-1.3	-0.3	166.40	\$108.80
38	169 (tw)	13/05/10	A 175/08	A 272/06	Windermere 356	11.1	-1.2	0.9	171.00	\$109.50
39	363	6/07/10	Leenala 118/08	A 250/06	Rannoch Z288	12.0	-1.5	0.4	169.20	\$109.30
40	352 (tw)	23/06/10	Derrynock 359/06	A 214/05	Lochaire 276/03	10.7	-0.4	0.9	165.60	\$108.80
41	40	4/05/10	Valma 242/08	Wyndamah 461/08	Wyndamah 108/05	14.5	-1.8	0.7	188.40	\$118.80
42	202	15/05/10	Leenala 118/08	A 195/06	Rannoch Z288	13.2	-1.1	0.9	180.60	\$110.80
43	51 (tw) <i>A 37/03 Dam of Stud Ram</i>	28/04/10	Wyndamah 661/07	A 37/03	Geredan Eclipse	13.0	-1.1	-0.3	167.70	\$109.00
44	255 (tw)	13/05/10	A 34/09	A 245/07	A 229/05	9.6	-0.8	0.4	158.20	\$107.80



A191 by Dorie 52/05

Dorie 52/05 sire of 3 Stud Rams & 1 Stud Ewe in this years catalogue.

A267 by Waimotu 1010/03

A267 sire of 3 Stud Rams and 2 Stud Ewes in this years catalogue.

28 STUD SUFFOLK EWES 2010 Drop - To be offered in pens of 4

LOT	TAG	DATE OF BIRTH	SIRE	DAM	SIRE OF DAM	PWWT	PFAT	PEMD	CARCASE PLUS	LAMB 20/20	PURCH. /PRICE
1	602 (tw)	21/06/10	A Lucky Edition	A 2046/05	A Royal Edition	9.6	-1.4	-1.2	140.3	\$105.30
2	591	21/06/10	A Lucky Edition	A 207/05	A Royal Edition	8.0	-1.1	0.0	145.6	\$106.10
3	633 (tw)	25/06/10	A Lucky Edition	A 360/08	Brooklands 38/06	10.4	-0.6	-0.1	153.9	\$107.20
4	623 (tw)	22/06/10	Dorie 52/05	A 1883/04	A 1543/02	9.2	-1.0	0.4	156.1	\$107.50
<i>A 1883 Dam of ram @ \$2500 and Stud Ram Lot 8.</i>											
5	592 (tw)	23/06/10	Brooklands 38/06	A 199/07	Dorie 52/05	10.6	-0.7	-0.3	152.0	\$106.90
6	661	11/07/10	A 267/07	A 1948/05	Dorie A 62/03	8.7	-1.2	-0.4	143.3	\$105.80
7	615 (tw)	27/06/10	A 416/08	A 261/07	A 2064/05	9.8	-0.6	0.5	155.9	\$107.50
8	664 (tw)	8/07/10	A 416/08	A 1697/03	Waterton 486 s	9.4	-0.9	0.0	150.3	\$106.70
<i>A 1697 Dam of Stud Ram</i>											

LOT	TAG	DATE OF BIRTH	SIRE	DAM	SIRE OF DAM	PWWT	PFAT	PEMD	CARCASE PLUS	LAMB 20/20	PURCH. /PRICE
9	657 (tw)	11/07/10	A 267/07	A 1891/04	A Royal Edition	9.0	-1.1	-0.5	143.3	\$105.80
10	678 (tw)	23/07/10	A 416/08	A 104/06	A Limited Edition	10.1	-0.7	0.4	158.9	\$107.90
11	649 (tw)	10/07/10	A 416/08	A 1490/01	A Royal Edition	10.0	-0.9	0.0	152.9	\$107.10
12	579	1/07/10	A 485/09	A 177/07	Doric 52/05	9.3	-1.1	-0.5	145.4	\$106.00
13	635 (tw)	23/06/10	A Lucky Edition	A 1677/03	Waterton 486 s	8.1	-0.4	0.1	142.7	\$105.70
14	637 (tr)	5/07/10	A 416/08	A 1653/03	A Royal Edition	9.3	-0.5	0.8	156.8	\$107.60
15	595 (tw)	21/06/10	A Lucky Edition	A 1923/04	A 1543/02	7.9	-0.9	0.0	144.0	\$105.90
16	638 (tr)	5/07/10	A 416/08	A 1653/03	A Royal Edition	9.5	-0.6	0.7	156.9	\$107.60

LOT	TAG	DATE OF BIRTH	SIRE	DAM	SIRE OF DAM	PWWT	PFAT	PEMD	CARCASE PLUS	LAMB 20/20	PURCH. /PRICE
17	668	12/07/10	A 416/08	A 205/07	Doric 52/05	9.1	-0.8	0.3	153.4	\$107.10
18	683 (tw)	23/07/10	A 485/09	A 381/08	Doric 52/05	10.3	-0.7	-0.3	150.3	\$106.70
19	674 (tw)	23/07/10	A 485/09	A 381/08	Doric 52/05	10.4	-0.6	-0.1	153.1	\$107.10
20	655 (tw)	8/07/10	A 485/09	A 390/08	Doric 52/05	9.0	-0.3	0.7	153.4	\$107.10
21	651 (tw)	9/07/10	A 485/09	A 112/06	A 2015/05	10.7	-0.9	-1.5	139.6	\$105.30
22	670	7/07/10	A 485/09	A 2058/05	A Royal Edition	7.7	-0.7	0.4	145.7	\$106.10
23	676 (tr) A 1548 Dam of Stud Ram @ \$2500	21/07/10	A 485/09	A 1548/02	A Royal Edition	8.5	-0.3	0.0	143.1	\$105.80
24	611 (tw)	24/06/10	A 416/08	A 153/07	Doric 52/05	9.1	-1.0	0.5	156.0	\$107.50

LOT	TAG	DATE OF BIRTH	SIRE	DAM	SIRE OF DAM	PWWT	PFAT	PEMD	CARCASE PLUS	LAMB 20/20	PURCH. /PRICE
25	682 (tw)	24/07/10	A 485/09	A 446/08	A 1543/02	9.3	-0.9	-0.8	142.1	\$105.60
26	677	24/07/10	A 416/08	A 1325/00	Punchbowl 401	9.7	-1.3	-0.8	143.2	\$105.70
27	640 (tr)	10/07/10	A 416/08	A 1573/02	A Royal Edition	9.2	-1.0	-0.1	148.4	\$106.50
28	675 (tr)	21/07/10	A 485/09	A 1548/02	A Royal Edition	7.8	-0.3	-0.3	136.9	\$104.90

Your Stud Sale Catalogue Specialist

Phone Malcolm McEachern on 0418 524 045



Hansen
DESIGN AND PRINT

NARACOORTE • HORSHAM • ARARAT • MT GAMBIER

Email malcolm@hansenprint.com.au

**Allendale B351/06 - You've seen me in my Sunday Best
Now here I am in my working clothes.**



**17 sons have sold up to \$9,500, with an average of \$4,400.
6 Stud Rams and 7 Stud Ewes in this year's Sale.**

36 WHITE SUFFOLK EWES 2010 DROP - To be offered in pens of 4

LOT	TAG	DATE OF BIRTH	SIRE	DAM	SIRE OF DAM	PWWT	PFAT	PEMD	CARCASE PLUS	LAMB 20/20	PURCH. /PRICE
29	333 (tw) <i>Twin sister to Stud ram Lot 17</i>	2/07/10	351	050341	Wyndamah 022111	12.5	-0.7	0.1	167.2	\$108.97
30	382 (tw)	30/06/10	080311	050118	Anden 83	10.7	-0.4	0.7	163.2	\$108.47
31	417 (tw)	20/07/10	080311	030114	Fingerpost Phantom	10.5	-0.7	0.1	156.5	\$107.56
32	129 (tw)	17/06/10	351	050104	Accelerator 020375	12.8	-1.1	-0.3	164.9	\$108.68
33	156	17/06/10	351	050014	Wyndamah 022111	11.5	-0.5	0.1	160.6	\$108.12
34	187 (tw)	20/06/10	090255	060056	Wyndamah 022111	10.6	-0.3	0.2	156.7	\$107.61
35	24 (tw)	7/06/10	351	050351	Wyndamah 022111	12.2	-0.4	0.0	162.6	\$108.37
36	348	3/07/10	080311	070259	040123	10.3	-0.4	-0.1	151.1	\$106.83

LOT	TAG	DATE OF BIRTH	SIRE	DAM	SIRE OF DAM	PWWT	PFAT	PEMD	CARCASE PLUS	LAMB 20/20	PURCH. /PRICE
37	89	15/06/10	080311	080106	060279	10.9	-0.5	0.0	156.3	\$107.54
38	372 (tw)	30/06/10	080311	060284	Anden 257	10.2	-0.4	0.0	152.8	\$107.80
39	321 (tw)	1/07/10	090003	030120	DG Prestige	13.0	-0.3	0.7	175.3	\$110.08
40	69	14/06/10	090003	050200	Illoura 249	11.4	-0.6	0.7	167.4	\$109.03
41	298 (trp APP) <i>Appendix Ewe</i>	26/06/10	Woolumbbool 1537	050162	Ohio 169 (PD)	12.6	-0.6	0.6	170.8	\$109.50
42	352 (tw)	4/07/10	080311	080278	050031	11.1	-0.1	0.3	159.5	\$107.96
43	163 (trp)	18/06/10	351	060002	Anden 257	11.1	-0.4	0.1	158.9	\$107.87
44	169	19/06/10	080311	030310	Illoura 249	10.3	-0.8	0.0	154.5	\$107.27

LOT	TAG	DATE OF BIRTH	SIRE	DAM	SIRE OF DAM	PWWT	PFAT	PEMD	CARCASE PLUS	LAMB 20/20	PURCH. /PRICE
45	449 (tw)	31/07/10	080311	070025	050224	11.2	-0.4	0.6	164.7	\$108.66
46	416 (tw)	20/07/10	080311	030114	Fingerpost Phantom	9.6	-0.5	0.1	151.7	\$106.92
47	419 (tw)	22/07/10	080311	070179	Anden 257	11.4	-0.1	0.3	161.78	\$108.27
48	37 (tw)	13/06/10	DG 080066	060070	Wyndamah 022111	12.9	-0.4	0.9	177.6	\$110.42
49	255 (tw)	23/06/10	Woolumbool 1537	080184	351	12.8	-0.9	0.1	169.2	\$109.25
50	141 (tw)	17/06/10	080311	060338	Anden 257	11.7	-0.8	-0.1	161	\$108.15
51	337 (tw)	2/07/10	080311	060003	Anden 257	10.7	-0.3	0.2	158	\$107.76
52	288 (tw)	25/06/10	Woolumbool 1537	050300	DG Fair Dinkum	11.8	-0.6	-0.1	159.8	\$107.98

LOT	TAG	DATE OF BIRTH	SIRE	DAM	SIRE OF DAM	PWWT	PFAT	PEMD	CARCASE PLUS	LAMB 20/20	PURCH. /PRICE
53	346 (tw)	3/07/10	351	040264	030301	11.1	-0.3	0.7	165.1	\$108.71
54	213 (tw)	17/06/10	351	060012	Wyndamah 022111	11.2	-0.2	0.4	161.4	\$108.22
55	46 (tw)	14/06/10	Leith 080116	080097	050224	11.4	-0.1	0.6	163.8	\$108.57
56	88 (tw)	15/06/10	Illoura 090255	080205	351	10.5	0.0	0.7	160.1	\$108.10
57	316 (tw)	28/06/10	080311	060204	Mount Ronan 56	11.7	-0.7	-0.5	157	\$107.61
58	476 (tw)	26/08/10	080311	060393	050224	11.4	-0.8	-0.4	156.2	\$107.49
59	462 (trp)	17/08/10	Woolumbool 1537	040278	DG Fair Dinkum	11.5	-0.7	0.0	159.6	\$107.98
60	254 (tw)	23/06/10	Woolumbool 1537	080184	351	12.8	-0.9	0.3	172	\$109.62

LOT	TAG	DATE OF BIRTH	SIRE	DAM	SIRE OF DAM	PWWT	PFAT	PEMD	CARCASE PLUS	LAMB 20/20	PURCH. /PRICE
61	79 (tw)	15/06/10	090003	020409	Illoura 249	11.0	-0.6	0.2	160.1	\$108.05
	<i>020409 dam of stud sire 050224</i>										
62	185 (tw)	20/06/10	Woolumbbool 1537	060315	Anden 257	11.9	-0.5	0.8	171.2	\$109.55
63	409 (tw)	15/07/10	080001	030275	010108	12.0	-0.6	0.4	167.6	\$109.06
64	104 (tw)	15/06/10	Illoura 090255	060153	Anden 83	11.3	-0.1	0.4	163	\$108.46

Allendale 'First Class' 382/09

Sire Wyndamah 661/07

First Class's first progeny available 2012

The Wyndamah bloodline has been a successful addition to the Allendale program.



24 STUD POLL DORSET EWES 2010 DROP - To be offered in pens of 4

LOT	TAG	DATE OF BIRTH	SIRE	DAM	SIRE OF DAM	PWWT	PFAT	PEMD	CARCASE PLUS	LAMB 20/20	PURCH. /PRICE
65	361	27/06/10	Derrynock 359/06	A 326/05	Ohio 169/02	10.9	-0.8	0.7	165.6	\$108.80
66	322 (tw)	19/05/10	A 175/08	A 293/03	Penrise Crusier	9.2	-0.9	-0.8	139.6	\$105.30
67	175	1/05/10	A 175/08	A 38/04	Kurralea 404/02	8.9	-1.0	0.4	154.3	\$107.30
68	251	16/05/10	A 175/08	A 245/04	Adelong Crusader	10.6	-1.2	0.4	163.2	\$108.50
69	16 (tw)	22/04/10	A 34/09	A 321/06	A 267/04	11.0	-1.0	0.1	161.0	\$108.20
70	27 (tw)	30/04/10	Wyndamah 661/07	A 1/04	A 164/02	11.6	-1.0	0.2	165.2	\$108.70
71	141 (tw)	12/05/10	A 226/09	A 85/03	A Admirer	9.1	-1.4	-0.5	146.3	\$106.20
72	286	17/05/10	Leenala 118/08	A 360/07	A 227/03	13.0	-1.4	1.0	183.5	\$111.20

LOT	TAG	DATE OF BIRTH	SIRE	DAM	SIRE OF DAM	PWWT	PFAT	PEMD	CARCASE PLUS	LAMB 20/20	PURCH. /PRICE
73	28 (tw)	30/04/10	Wyndamah 661/07	A 1/04	A 164/02	11.0	-0.8	0.1	160.6	\$108.10
74	347 (tw)	27/06/10	Leenala 118/08	A 31/06	Rannoch Z288	12.0	-1.1	0.5	170.2	\$109.40
75	111 (tw)	11/05/10	A 34/09	A 16/05	A Admirer	9.6	-0.8	0.6	159.2	\$107.90
76	112	14/05/10	Wyndamah 45/07	A 181/04	Penrise Crusier	9.5	-1.1	0.1	154.8	\$107.30
77	357 (tw)	23/06/10	A 226/09	A 362/04	A 164/02	10.2	-0.7	0.6	161.2	\$108.20
78	371 (tw)	12/07/10	A 212/06	A 186/08	Derrynock 359/06	10.0	-0.4	0.3	155.7	\$107.40
79	345 (tw)	28/06/10	A 212/06	A 376/04	A 193/02	8.8	-0.5	0.8	157.3	\$107.70
80	359	24/06/10	Derrynock 359/06	A 40/02	Kurralea 5 Star	8.2	-0.3	0.8	151.4	\$106.90

LOT	TAG	DATE OF BIRTH	SIRE	DAM	SIRE OF DAM	PWWT	PFAT	PEMD	CARCASE PLUS	LAMB 20/20	PURCH. /PRICE
81	343	1/07/10	Leenala 118/08	A 189/06	Rannoch Z288	12.1	-1.4	0.1	167.0	\$108.90
82	342 (tw)	1/07/10	Leenala 118/08	A 162/06	A 267/04	12.3	-1.2	0.5	171.5	\$109.60
83	338	1/07/10	Derrynock 359/06	A 365/08	A 324/05	11.7	-0.5	1.5	178.0	\$110.50
84	208 (tw)	12/05/10	Leenala 118/08	A 341/07	A 452/04	10.9	-1.1	0.4	163.6	\$108.50
85	420	27/07/10	Derrynock 359/06	A 144/08	A 197/06	10.3	-0.4	0.9	164.1	\$108.60
86	349 (tw)	27/06/10	A 212/06	A 370/04	A 164/02	8.6	-0.8	0.5	153.1	\$107.10
87	339	4/07/10	Leenala 118/08	A 203/08	A 212/06	11.2	-1.1	0.6	167.5	\$109.00
88	396 (tw)	25/07/10	Wyndamah 265/07	Wyndamah 187/09	Wyndamah 1002/07	12.9	-1.2	-0.1	169.8	\$109.30

Proudly supporting the Allendale/Days 39th Annual Production Sale

Our specialist agribusiness team of over 550 people nationwide are dedicated to providing individual financial solutions to primary producers, processors and service providers.

So when you're looking for a financial solution for your agribusiness needs, talk to one of our Agribusiness Managers: Tim Roberts 0427 400 471, Chris Hanley 0427 400 410 or Justin Anderson 0427 400 561 from Naracoorte, or visit national.com.au and we'll arrange for a dedicated agribusiness manager to contact you.



NATIONAL SHEEP HEALTH STATEMENT

Attached to accompanying NYSD/Map 608 No. 27041316731

(Version 2 - May 2009)

SECTION 1 - CONSIGNMENT INFORMATION

Owner of sheep: DANIEL W. H. FOGLE

Property place where the property is situated (full address): Valley Rd, New York

Brookhaven State: NY

Property Identification Code (PIC) of this property: 512115102

Number	Year born (month & year)	Description (e.g. breed or age)	Identification (e.g. ID tag or ear tag)
<u>157</u>	<u>2010</u>	<u>W/S (2000)</u>	
<u>30</u>	<u>2010</u>	<u>W/S (2000)</u>	
<u>20</u>	<u>2010</u>	<u>W/S (2000)</u>	

Please attach a list of more information if required.

SECTION 2 - FOOTROT

9. Have the sheep in this consignment been observed for, and any suspect sheep examined for, signs of FOOTROT during the past 18 days? Yes ☐ No ☒

10. To the best of your knowledge, are the sheep in this consignment free of VIRULENT FOOTROT? Yes ☒ No ☐

11. To the best of your knowledge, are all sheep and goats on the consigner's property free from VIRULENT FOOTROT? Yes ☒ No ☐

SECTION 3 - OTHER HEALTH INFORMATION

12. Is the flock accredited under a government administered (OVINE BRUCELLA) accreditation scheme? Yes ☒ No ☐

Flock accreditation No: 1246

Expiry date: 31 Dec 2011

13. Has there been any evidence of sheep LICE or other, tick chewing? Yes ☐ No ☒

Date of last treatment of lice: 24.5.2011

14. Treatment Product Date of last treatment

External Parasite Treatment: 1.5.2011 15.7.2011

Product: 1.5.2011 15.7.2011

Vaccination other than CDD: 6.1.1 4.2.10 5.10.11

Other: 1.5.2011

SECTION 4 - DIVINE JOHNS DISEASE (JD)

1. This consignment has an ABC score of (right and complete marking)

Category A: ☒ Category B: ☐ Category C: ☐ Category D: ☐ **TOTAL ABC SCORE** 9

2. Were all these consigned sheep born on the above property? Yes ☒ No ☐

If no date introduced: 1.5.2011 ABC score at time of introduction: 9

3. Have sheep of a lower ABC score than the consigned sheep been introduced into the flock in the last 2 years? Yes ☐ No ☒

If yes, what is the lowest ABC score of introduction? 9

4. Have many different sources of stock been introduced to the consigner's property in the last 2 years? None ☐ 1-2 ☐ 3-4 ☐ 5-6 ☐ 7-8 ☐ 9-10 ☐ 11-12 ☐ 13-14 ☐ 15-16 ☐ 17-18 ☐ 19-20 ☐ 21-22 ☐ 23-24 ☐ 25-26 ☐ 27-28 ☐ 29-30 ☐ 31-32 ☐ 33-34 ☐ 35-36 ☐ 37-38 ☐ 39-40 ☐ 41-42 ☐ 43-44 ☐ 45-46 ☐ 47-48 ☐ 49-50 ☐ 51-52 ☐ 53-54 ☐ 55-56 ☐ 57-58 ☐ 59-60 ☐ 61-62 ☐ 63-64 ☐ 65-66 ☐ 67-68 ☐ 69-70 ☐ 71-72 ☐ 73-74 ☐ 75-76 ☐ 77-78 ☐ 79-80 ☐ 81-82 ☐ 83-84 ☐ 85-86 ☐ 87-88 ☐ 89-90 ☐ 91-92 ☐ 93-94 ☐ 95-96 ☐ 97-98 ☐ 99-100 ☐ 101-102 ☐ 103-104 ☐ 105-106 ☐ 107-108 ☐ 109-110 ☐ 111-112 ☐ 113-114 ☐ 115-116 ☐ 117-118 ☐ 119-120 ☐ 121-122 ☐ 123-124 ☐ 125-126 ☐ 127-128 ☐ 129-130 ☐ 131-132 ☐ 133-134 ☐ 135-136 ☐ 137-138 ☐ 139-140 ☐ 141-142 ☐ 143-144 ☐ 145-146 ☐ 147-148 ☐ 149-150 ☐ 151-152 ☐ 153-154 ☐ 155-156 ☐ 157-158 ☐ 159-160 ☐ 161-162 ☐ 163-164 ☐ 165-166 ☐ 167-168 ☐ 169-170 ☐ 171-172 ☐ 173-174 ☐ 175-176 ☐ 177-178 ☐ 179-180 ☐ 181-182 ☐ 183-184 ☐ 185-186 ☐ 187-188 ☐ 189-190 ☐ 191-192 ☐ 193-194 ☐ 195-196 ☐ 197-198 ☐ 199-200 ☐ 201-202 ☐ 203-204 ☐ 205-206 ☐ 207-208 ☐ 209-210 ☐ 211-212 ☐ 213-214 ☐ 215-216 ☐ 217-218 ☐ 219-220 ☐ 221-222 ☐ 223-224 ☐ 225-226 ☐ 227-228 ☐ 229-230 ☐ 231-232 ☐ 233-234 ☐ 235-236 ☐ 237-238 ☐ 239-240 ☐ 241-242 ☐ 243-244 ☐ 245-246 ☐ 247-248 ☐ 249-250 ☐ 251-252 ☐ 253-254 ☐ 255-256 ☐ 257-258 ☐ 259-260 ☐ 261-262 ☐ 263-264 ☐ 265-266 ☐ 267-268 ☐ 269-270 ☐ 271-272 ☐ 273-274 ☐ 275-276 ☐ 277-278 ☐ 279-280 ☐ 281-282 ☐ 283-284 ☐ 285-286 ☐ 287-288 ☐ 289-290 ☐ 291-292 ☐ 293-294 ☐ 295-296 ☐ 297-298 ☐ 299-300 ☐ 301-302 ☐ 303-304 ☐ 305-306 ☐ 307-308 ☐ 309-310 ☐ 311-312 ☐ 313-314 ☐ 315-316 ☐ 317-318 ☐ 319-320 ☐ 321-322 ☐ 323-324 ☐ 325-326 ☐ 327-328 ☐ 329-330 ☐ 331-332 ☐ 333-334 ☐ 335-336 ☐ 337-338 ☐ 339-340 ☐ 341-342 ☐ 343-344 ☐ 345-346 ☐ 347-348 ☐ 349-350 ☐ 351-352 ☐ 353-354 ☐ 355-356 ☐ 357-358 ☐ 359-360 ☐ 361-362 ☐ 363-364 ☐ 365-366 ☐ 367-368 ☐ 369-370 ☐ 371-372 ☐ 373-374 ☐ 375-376 ☐ 377-378 ☐ 379-380 ☐ 381-382 ☐ 383-384 ☐ 385-386 ☐ 387-388 ☐ 389-390 ☐ 391-392 ☐ 393-394 ☐ 395-396 ☐ 397-398 ☐ 399-400 ☐ 401-402 ☐ 403-404 ☐ 405-406 ☐ 407-408 ☐ 409-410 ☐ 411-412 ☐ 413-414 ☐ 415-416 ☐ 417-418 ☐ 419-420 ☐ 421-422 ☐ 423-424 ☐ 425-426 ☐ 427-428 ☐ 429-430 ☐ 431-432 ☐ 433-434 ☐ 435-436 ☐ 437-438 ☐ 439-440 ☐ 441-442 ☐ 443-444 ☐ 445-446 ☐ 447-448 ☐ 449-450 ☐ 451-452 ☐ 453-454 ☐ 455-456 ☐ 457-458 ☐ 459-460 ☐ 461-462 ☐ 463-464 ☐ 465-466 ☐ 467-468 ☐ 469-470 ☐ 471-472 ☐ 473-474 ☐ 475-476 ☐ 477-478 ☐ 479-480 ☐ 481-482 ☐ 483-484 ☐ 485-486 ☐ 487-488 ☐ 489-490 ☐ 491-492 ☐ 493-494 ☐ 495-496 ☐ 497-498 ☐ 499-500 ☐ 501-502 ☐ 503-504 ☐ 505-506 ☐ 507-508 ☐ 509-510 ☐ 511-512 ☐ 513-514 ☐ 515-516 ☐ 517-518 ☐ 519-520 ☐ 521-522 ☐ 523-524 ☐ 525-526 ☐ 527-528 ☐ 529-530 ☐ 531-532 ☐ 533-534 ☐ 535-536 ☐ 537-538 ☐ 539-540 ☐ 541-542 ☐ 543-544 ☐ 545-546 ☐ 547-548 ☐ 549-550 ☐ 551-552 ☐ 553-554 ☐ 555-556 ☐ 557-558 ☐ 559-560 ☐ 561-562 ☐ 563-564 ☐ 565-566 ☐ 567-568 ☐ 569-570 ☐ 571-572 ☐ 573-574 ☐ 575-576 ☐ 577-578 ☐ 579-580 ☐ 581-582 ☐ 583-584 ☐ 585-586 ☐ 587-588 ☐ 589-590 ☐ 591-592 ☐ 593-594 ☐ 595-596 ☐ 597-598 ☐ 599-600 ☐ 601-602 ☐ 603-604 ☐ 605-606 ☐ 607-608 ☐ 609-610 ☐ 611-612 ☐ 613-614 ☐ 615-616 ☐ 617-618 ☐ 619-620 ☐ 621-622 ☐ 623-624 ☐ 625-626 ☐ 627-628 ☐ 629-630 ☐ 631-632 ☐ 633-634 ☐ 635-636 ☐ 637-638 ☐ 639-640 ☐ 641-642 ☐ 643-644 ☐ 645-646 ☐ 647-648 ☐ 649-650 ☐ 651-652 ☐ 653-654 ☐ 655-656 ☐ 657-658 ☐ 659-660 ☐ 661-662 ☐ 663-664 ☐ 665-666 ☐ 667-668 ☐ 669-670 ☐ 671-672 ☐ 673-674 ☐ 675-676 ☐ 677-678 ☐ 679-680 ☐ 681-682 ☐ 683-684 ☐ 685-686 ☐ 687-688 ☐ 689-690 ☐ 691-692 ☐ 693-694 ☐ 695-696 ☐ 697-698 ☐ 699-700 ☐ 701-702 ☐ 703-704 ☐ 705-706 ☐ 707-708 ☐ 709-710 ☐ 711-712 ☐ 713-714 ☐ 715-716 ☐ 717-718 ☐ 719-720 ☐ 721-722 ☐ 723-724 ☐ 725-726 ☐ 727-728 ☐ 729-730 ☐ 731-732 ☐ 733-734 ☐ 735-736 ☐ 737-738 ☐ 739-740 ☐ 741-742 ☐ 743-744 ☐ 745-746 ☐ 747-748 ☐ 749-750 ☐ 751-752 ☐ 753-754 ☐ 755-756 ☐ 757-758 ☐ 759-760 ☐ 761-762 ☐ 763-764 ☐ 765-766 ☐ 767-768 ☐ 769-770 ☐ 771-772 ☐ 773-774 ☐ 775-776 ☐ 777-778 ☐ 779-780 ☐ 781-782 ☐ 783-784 ☐ 785-786 ☐ 787-788 ☐ 789-790 ☐ 791-792 ☐ 793-794 ☐ 795-796 ☐ 797-798 ☐ 799-800 ☐ 801-802 ☐ 803-804 ☐ 805-806 ☐ 807-808 ☐ 809-810 ☐ 811-812 ☐ 813-814 ☐ 815-816 ☐ 817-818 ☐ 819-820 ☐ 821-822 ☐ 823-824 ☐ 825-826 ☐ 827-828 ☐ 829-830 ☐ 831-832 ☐ 833-834 ☐ 835-836 ☐ 837-838 ☐ 839-840 ☐ 841-842 ☐ 843-844 ☐ 845-846 ☐ 847-848 ☐ 849-850 ☐ 851-852 ☐ 853-854 ☐ 855-856 ☐ 857-858 ☐ 859-860 ☐ 861-862 ☐ 863-864 ☐ 865-866 ☐ 867-868 ☐ 869-870 ☐ 871-872 ☐ 873-874 ☐ 875-876 ☐ 877-878 ☐ 879-880 ☐ 881-882 ☐ 883-884 ☐ 885-886 ☐ 887-888 ☐ 889-890 ☐ 891-892 ☐ 893-894 ☐ 895-896 ☐ 897-898 ☐ 899-900 ☐ 901-902 ☐ 903-904 ☐ 905-906 ☐ 907-908 ☐ 909-910 ☐ 911-912 ☐ 913-914 ☐ 915-916 ☐ 917-918 ☐ 919-920 ☐ 921-922 ☐ 923-924 ☐ 925-926 ☐ 927-928 ☐ 929-930 ☐ 931-932 ☐ 933-934 ☐ 935-936 ☐ 937-938 ☐ 939-940 ☐ 941-942 ☐ 943-944 ☐ 945-946 ☐ 947-948 ☐ 949-950 ☐ 951-952 ☐ 953-954 ☐ 955-956 ☐ 957-958 ☐ 959-960 ☐ 961-962 ☐ 963-964 ☐ 965-966 ☐ 967-968 ☐ 969-970 ☐ 971-972 ☐ 973-974 ☐ 975-976 ☐ 977-978 ☐ 979-980 ☐ 981-982 ☐ 983-984 ☐ 985-986 ☐ 987-988 ☐ 989-990 ☐ 991-992 ☐ 993-994 ☐ 995-996 ☐ 997-998 ☐ 999-1000 ☐ 1001-1002 ☐ 1003-1004 ☐ 1005-1006 ☐ 1007-1008 ☐ 1009-1010 ☐ 1011-1012 ☐ 1013-1014 ☐ 1015-1016 ☐ 1017-1018 ☐ 1019-1020 ☐ 1021-1022 ☐ 1023-1024 ☐ 1025-1026 ☐ 1027-1028 ☐ 1029-1030 ☐ 1031-1032 ☐ 1033-1034 ☐ 1035-1036 ☐ 1037-1038 ☐ 1039-1040 ☐ 1041-1042 ☐ 1043-1044 ☐ 1045-1046 ☐ 1047-1048 ☐ 1049-1050 ☐ 1051-1052 ☐ 1053-1054 ☐ 1055-1056 ☐ 1057-1058 ☐ 1059-1060 ☐ 1061-1062 ☐ 1063-1064 ☐ 1065-1066 ☐ 1067-1068 ☐ 1069-1070 ☐ 1071-1072 ☐ 1073-1074 ☐ 1075-1076 ☐ 1077-1078 ☐ 1079-1080 ☐ 1081-1082 ☐ 1083-1084 ☐ 1085-1086 ☐ 1087-1088 ☐ 1089-1090 ☐ 1091-1092 ☐ 1093-1094 ☐ 1095-1096 ☐ 1097-1098 ☐ 1099-1100 ☐ 1101-1102 ☐ 1103-1104 ☐ 1105-1106 ☐ 1107-1108 ☐ 1109-1110 ☐ 1111-1112 ☐ 1113-1114 ☐ 1115-1116 ☐ 1117-1118 ☐ 1119-1120 ☐ 1121-1122 ☐ 1123-1124 ☐ 1125-1126 ☐ 1127-1128 ☐ 1129-1130 ☐ 1131-1132 ☐ 1133-1134 ☐ 1135-1136 ☐ 1137-1138 ☐ 1139-1140 ☐ 1141-1142 ☐ 1143-1144 ☐ 1145-1146 ☐ 1147-1148 ☐ 1149-1150 ☐ 1151-1152 ☐ 1153-1154 ☐ 1155-1156 ☐ 1157-1158 ☐ 1159-1160 ☐ 1161-1162 ☐ 1163-1164 ☐ 1165-1166 ☐ 1167-1168 ☐ 1169-1170 ☐ 1171-1172 ☐ 1173-1174 ☐ 1175-1176 ☐ 1177-1178 ☐ 1179-1180 ☐ 1181-1182 ☐ 1183-1184 ☐ 1185-1186 ☐ 1187-1188 ☐ 1189-1190 ☐ 1191-1192 ☐ 1193-1194 ☐ 1195-1196 ☐ 1197-1198 ☐ 1199-1200 ☐ 1201-1202 ☐ 1203-1204 ☐ 1205-1206 ☐ 1207-1208 ☐ 1209-1210 ☐ 1211-1212 ☐ 1213-1214 ☐ 1215-1216 ☐ 1217-1218 ☐ 1219-1220 ☐ 1221-1222 ☐ 1223-1224 ☐ 1225-1226 ☐ 1227-1228 ☐ 1229-1230 ☐ 1231-1232 ☐ 1233-1234 ☐ 1235-1236 ☐ 1237-1238 ☐ 1239-1240 ☐ 1241-1242 ☐ 1243-1244 ☐ 1245-1246 ☐ 1247-1248 ☐ 1249-1250 ☐ 1251-1252 ☐ 1253-1254 ☐ 1255-1256 ☐ 1257-1258 ☐ 1259-1260 ☐ 1261-1262 ☐ 1263-1264 ☐ 1265-1266 ☐ 1267-1268 ☐ 1269-1270 ☐ 1271-1272 ☐ 1273-1274 ☐ 1275-1276 ☐ 1277-1278 ☐ 1279-1280 ☐ 1281-1282 ☐ 1283-1284 ☐ 1285-1286 ☐ 1287-1288 ☐ 1289-1290 ☐ 1291-1292 ☐ 1293-1294 ☐ 1295-1296 ☐ 1297-1298 ☐ 1299-1300 ☐ 1301-1302 ☐ 1303-1304 ☐ 1305-1306 ☐ 1307-1308 ☐ 1309-1310 ☐ 1311-1312 ☐ 1313-1314 ☐ 1315-1316 ☐ 1317-1318 ☐ 1319-1320 ☐ 1321-1322 ☐ 1323-1324 ☐ 1325-1326 ☐ 1327-1328 ☐ 1329-1330 ☐ 1331-1332 ☐ 1333-1334 ☐ 1335-1336 ☐ 1337-1338 ☐ 1339-1340 ☐ 1341-1342 ☐ 1343-1344 ☐ 1345-1346 ☐ 1347-1348 ☐ 1349-1350 ☐ 1351-1352 ☐ 1353-1354 ☐ 1355-1356 ☐ 1357-1358 ☐ 1359-1360 ☐ 1361-1362 ☐ 1363-1364 ☐ 1365-1366 ☐ 1367-1368 ☐ 1369-1370 ☐ 1371-1372 ☐ 1373-1374 ☐ 1375-1376 ☐ 1377-1378 ☐ 1379-1380 ☐ 1381-1382 ☐ 1383-1384 ☐ 1385-1386 ☐ 1387-1388 ☐ 1389-1390 ☐ 1391-1392 ☐ 1393-1394 ☐ 1395-1396 ☐ 1397-1398 ☐ 1399-1400 ☐ 1401-1402 ☐ 1403-1404 ☐ 1405-1406 ☐ 1407-1408 ☐

NATIONAL SHEEP HEALTH STATEMENT

Attached to accompanying NVD/Waybill No. 4561236

(Version 1 – March 2008)

SECTION 1 - CONSIGNMENT INFORMATION

Name of sheep: ALLENSDALE STUDS PTY LTD

Property/place where the journey commenced (full address): "ALLENSDALE"

BOX 10 BORDERDOWN 5268 State: SA

Property Identification Code (PIC) of this property: 5A223589

Number	Year born (month if known)	Description (do not use sex tags)	Identification (eg. 456123 on the tag if different to above)
120	2010	POLL DOCKET RAMS	
24	"	" " EWES	
40	"	SUFFOLK RAMS	
28	"	" EWES	

Please attach a list if more information is required.

SECTION 3 - FOOTROT

7. Have the sheep in this consignment been observed for, and any suspect sheep examined for, signs of FOOTROT during the past 14 days? Yes ☐ No ☒
8. To the best of your knowledge, are the sheep in this consignment free of VIRULENT FOOTROT? Yes ☒ No ☐
9. To the best of your knowledge, are all sheep and goats on the consigner's property free from VIRULENT FOOTROT? Yes ☒ No ☐

SECTION 4 - OTHER HEALTH INFORMATION

10. Is the flock OVINE BRUCELLOSIS ACCREDITED FREE? Yes ☒ No ☐
Flock Accreditation No. 2
Expiry Date: 12/11
11. Has there been any evidence of sheep LICE at, or since, the last shearing? Yes ☐ No ☒
Date of last shearing (if known): 9/11
12. Treatments
- | Treatment | Product | Date of last treatment |
|-----------------------------|---------------------|------------------------|
| External Parasite Treatment | <u>MAGNUM</u> | <u>9/11</u> |
| Drench | <u>IVOMEC</u> | <u>9/11</u> |
| Vaccination other than CJD | <u>6 IN 1 B12 S</u> | <u>8/11</u> |
| Other | | |

SECTION 2 - OVINE JOHNE'S DISEASE (OJD)

1. This consignment has an ABC score of: (order and complete correctly)
- 4 4 1 9
- Category A + Category B + Category C + Category D = TOTAL ABC SCORE
2. Were all these sheep born on the above property? Yes ☐ No ☒
If no, date introduced: 8/10 ABC score at time of introduction: ☐
3. Have sheep of a lower ABC score than the consigned sheep been introduced into the flock in the last 2 years? Yes ☐ No ☒
If yes, what is the lowest ABC score of introductions? ☐
4. How many different sources of sheep have been introduced to the consigner's property in last 2 years? None ☐ 1-5 ☐ 6-10 ☒ More than 10 ☐
5. Are any of the sheep in this consignment licensed "T" tag lambs? Yes ☐ No ☒
6. Are these sheep from a SheepMAP flock? Yes ☒ No ☐
From: 6694 3-1/2 Expiry date: 22/9/11

SECTION 5 - DECLARATION

As the owner and/or person responsible for the herds/stock of the sheep in this consignment, I declare that the information in this statement is true and correct.

Signed: ALDAY Date: 22/8/11

Name (print): ALASTAIR C. DAY

Contact phone: 0420 782711

Persons making false statements may be liable under false trading and other relevant state legislation.

NATIONAL VENDOR DECLARATION (SHEEP AND LAMBS) AND WAYBILL

50708

9436731

Part A To be completed by the owner or person who is responsible for the husbandry of the sheep or lambs.

Owner of sheep or lambs DAYS WHITEFACE
Property/place where the journey commenced DAYS
PO Box 82 BORDERDOWN SA

Property Identification Code (PIC) of this property
to which the PIC of the property that the stock is being moved from

SA225592

Description of sheep or lambs

Number	Year born (year)	Description (BREED, SEX & TYPE S.A. STANDARD, WEIGHT, LAMB)	Month of shearing	PICs on Ear Tags/Branch (if different to PIC shown above)	Comments (if property or holder)
151	2010	WS Rams	Aug		
36	2010	WS ewes			
20	2010	Natal Lambing	Aug		

203 Total

Consigned to On property sale 7/10/2011

Address (Name and address of person or business) (Postal address)

Destination (if different) of sheep or lambs

Details of other statutory documents relating to this movement e.g. animal health certificate

National Sheep Health Statement

Have these sheep or lambs been raised consistent with the rules of an independently audited QA program on the property the PIC of which is shown above?

Yes ☐ No ☒ If Yes, give details:

Have all the sheep or lambs in this consignment been treated with a Scabby Mouth Vaccination either at marking or at least 14 days prior to their presentation for sale?

Yes ☐ No ☒

Has the owner stated above owned these sheep or lambs since their birth?

Yes ☒ No ☐ If NO, how long ago were the sheep or lambs obtained or purchased?

If NO, Either list in the Description Table in Part A all PIC numbers (other than the PIC printed above) on tags of sheep in this consignment OR tag all animals with a pink post breeder tag that has your PIC.

A. less than 2 months ☐ B. 2-6 months ☐ C. 6-12 months ☐ D. more than 12 months ☐

Are any of the sheep or lambs in this consignment still within a Withholding Period (WHP) or Export Slaughter Interval (ESI) following treatment with any veterinary drug or chemical?

Yes ☐ No ☒ If Yes, give details: (insert additional details in question 7)

DECLARATION

In the past 60 days, have any of the sheep or lambs in this consignment consumed any material that was still within a withholding period when harvested, collected or first grazed?

Yes ☐ No ☒ If Yes, give details:

Have the sheep or lambs in this consignment ever in their lives been fed feed containing animal fats? (See Explanatory Notes)

Yes ☐ No ☒

Please include any additional information below

eg: vaccination programs, animal health certification, additional declarations, etc.

UJD MN3V CERT 5402V

Declaration The Declaration is only valid if signed and dated

Lachlan James Day PO Box 82
BORDERDOWN SA 5268

I declare that, I am the owner or the person responsible for the husbandry of the sheep or lambs and that all the information in Part A of this document is true and correct. I also declare that I have read and understood all the questions that I have answered, that I have read and understood the explanatory notes, and that, while under my control, the sheep or lambs were not fed restricted animal material (including meat and bone meal) in breach of State or Territory legislation.

Signature Lachlan Day

Date 26, 8, 2011

*Only the person whose name appears above may sign this declaration, or make amendments which must be initialed.

Tel no. 0428521630

Fax no.

Part B To be completed by the person in charge of the sheep or lambs while they are being moved. Completion of this part is optional in SA, TAS and VIC.

Movement commenced: 26 / 8 / 2011 (am/pm)

Vehicle registration number(s):

I am the person in charge of the sheep or lambs during the movement and declare all the information in Part B is true and correct.

Signature _____ Date 26 / 8 / 2011 Tel no. _____

*When more than one truck is carrying the sheep or lambs, other vehicle registration numbers may be recorded.

Part C Agents declaration for sheep or lambs sold at auction. (Completion of Part C is optional.)

Agents completing Part C should retain the original or a scanned copy of the original declaration for a minimum of two (2) years, or three (3) years in WA and supply a copy or summary to any buyer on request.

Vendor code _____

Agent's code _____

Stock agent company _____

Buyer's name _____

Destination PIC _____

No. of sheep or lambs purchased _____

Saleyard arrival time (am/pm) _____

Agent's signature _____

Date _____

NATIONAL VENDOR DECLARATION (SHEEP AND LAMBS) AND WAYBILL

4561236

Part A To be completed by the owner or person who is responsible for the husbandry of the sheep or lambs.

Owner of sheep or lambs ALLENDALE STUDS PTY LTD

Property/place where the journey commenced "ALLENDALE" BOX 10

BORDERTOWN S.A. 5266

Property Identification Code (PIC) of this property SA223589

Description of sheep or lambs

Number	Sex	Age	Description (e.g. 200 FLEECED, 200 FLEECED, 200 FLEECED)	Month of marketing	Brand/Tag type/PIC of origin	Remarks
160	200	F	POLL BORESET EAMS AUGUST			
24	200	F	EWE			
40	200	F	SUFFOLK EAMS			
28	200	F	EWE			

Hours off feed and water before transporting

Consigned to ANNUAL SALE

Destination (if different) of sheep or lambs

Details of other statutory documents relating to this movement e.g. animal health certificate

NATIONAL SHEEP HEALTH STATEMENT

1 Have these sheep or lambs been raised consistent with the rules of an independently audited QA program on the property the PIC of which is shown above?

Yes ☐ No ☒ If Yes, give details

2 Have all the sheep or lambs in this consignment been treated with a Scabby Mouth Vaccination within at least 14 days prior to their presentation for sale?

Yes ☐ No ☒ If Yes, give details

3 Were all of the sheep or lambs born and raised on the vendor's property?

Yes ☐ No ☒ If Yes, give details

If No, how long ago were the sheep obtained or purchased?

If purchased at different times, list the date corresponding to the date of the most recent purchase:

A. Less than 2 months ☐ B. 2-4 months ☐ C. 5-12 months ☐ D. more than 12 months ☒

4 Are any of the sheep or lambs in this consignment still within a Withholding Period (WHP) or Export Slaughter Interval (ESI) following treatment with any veterinary drug or chemical?

Yes ☐ No ☒ If Yes, give details

5 In the past 60 days, have any of these sheep or lambs consumed any stockfeed that was still within a WHP when harvested or first grazed?

Yes ☐ No ☒ If Yes, give details

6 Have any of the sheep or lambs in this consignment ever in their lives been fed feed containing tallow or gelatin?

Yes ☐ No ☒ If Yes, give details

7 Please include any additional information below e.g. vaccination programs, animal health certification, additional declarations, etc.

OTD MNI-V

BOULELLOWS - No 2

Declaration

I, ALASTAIR C. DAY, Box 10 BORDERTOWN 5266

declare that, I am the owner or the person responsible for the husbandry of the sheep or lambs and that all the information in Part A of this document is true and correct. I also declare that I have read and understood all the questions that I have answered, that I have read and understood the explanatory notes, and that, while under my control, the sheep or lambs were not fed restricted animal material (including meat and bone meal) in breach of State or Territory legislation.

Signature A.C. Day Date 22/8/11

Print the vendor's name, name of the sheep or lambs, and the date of the declaration on the back of the document.

Ref no. 0429 786711 For no. 08 97 521190

Part B To be completed by the person in charge of the sheep or lambs while they are being moved. Completion of this part is optional in SA, TAS and VIC.

Movement commenced: 22/8/11 (am/pm)

Vehicle registration number(s):

I, ALASTAIR C. DAY, am the person in charge of the sheep or lambs during the movement and declare all the information in Part B is true and correct.

Signature A.C. Day Date 22/8/11

Print the name of the person in charge of the sheep or lambs, their vehicle registration number and to be recorded.

Part C Agents declaration for sheep or lambs sold at auction. (Completion of Part C is optional.)

Agents completing Part C should retain the original declaration for a minimum of two (2) years, or three (3) years in SA and South Australia to any buyer on request.

Vendor code 123456789 Agent's code 123456789

Stock agent company 123456789

Buyer's name 123456789 Destination PIC 123456789

No. of sheep or lambs purchased 123456789 Delayed arrival time (am/pm) 123456789

Agent's signature 123456789 Date 12/3/2011

NOTES



Buyer.....Buyer No.....Stud Prefix.....

Address.....Email.....PH:.....

POLL DORSET LOTS	PRICE	SUFFOLK LOTS	PRICE	WHITE SUFFOLK LOTS	PRICE

Insure Yes/No Company..... Period.....

Truck to.....

Send Account to.....



Harvie Tailor Made (imp Canada)

Sire - Harvie Traveler 69T (2010 Canadian Sire of the Year)
Dam - Harvie Miss Firefly 51F (13 Progeny averaged \$33,000)
Tailor Made sold for \$80,500 for a 1/3 interest.
Australian Semen Rights owned by Allendale and Ivybank.



WATERHOUSE D1

SIRE: Allendale Vagabond.
Grand Champion & Supreme Exhibit Sydney 2009.
Owned by Day's. In use @ Days Whiteface & Allendale.
First sons available in 2012.



“Red Meat Specialists”

DAYS
WHITEFACE

14TH ANNUAL POLL HEREFORD PRODUCTION SALE

Monday, 20th February, 2012

70 PERFORMANCE RECORDED BULLS
12 SPECIALLY SELECTED HEIFERS PTIC

Agents: Elders & Landmark
4⁰% rebate to outside agents